

SECOND FLOOR PLAN
SCALE: 1/8" = 1'-0"

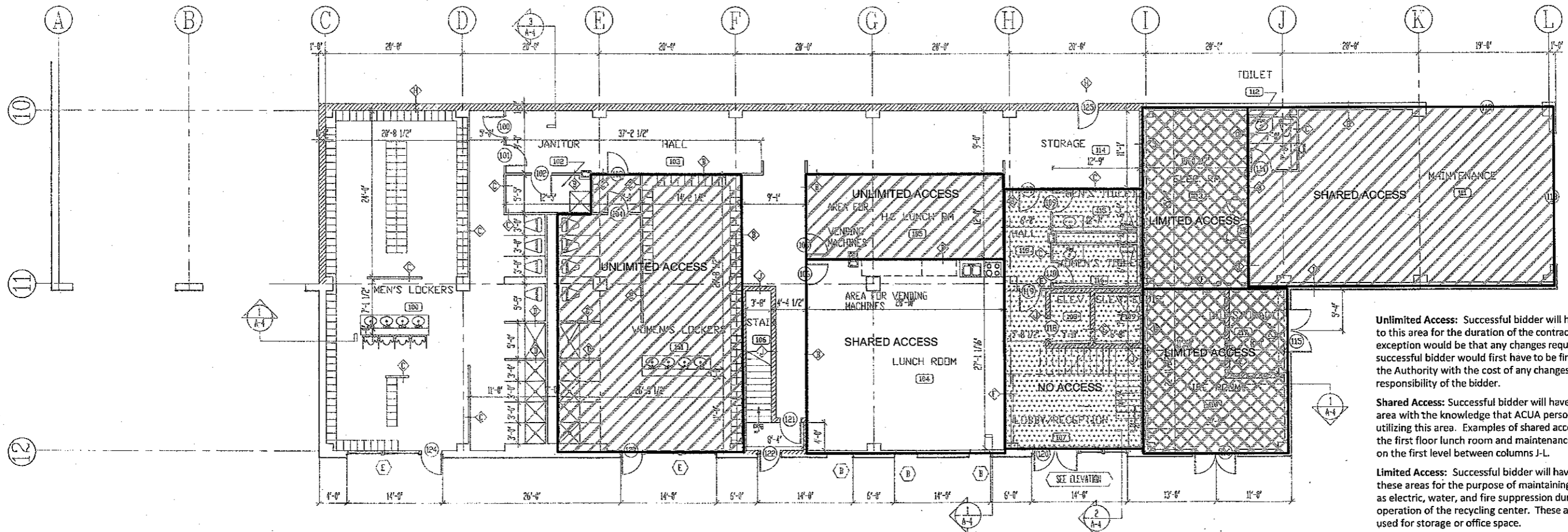

Unlimited Access: Successful bidder will have full access to this area for the duration of the contract. The only exception would be that any changes requested by the successful bidder would first have to be first approved by the Authority with the cost of any changes being the sole responsibility of the bidder.

Shared Access: Successful bidder will have access to this area with the knowledge that ACUA personnel will also be utilizing this area. Examples of shared access would be the first floor lunch room and maintenance area located on the first level between columns J-L.

Limited Access: Successful bidder will have access to these areas for the purpose of maintaining services such as electric, water, and fire suppression during the normal operation of the recycling center. These areas cannot be used for storage or office space.

DRAWN	M.B.	CHECK	T.G.	CONTR.#	DATE	REVISION
PROJECT NAME:						
SINGLE STREAM RECYCLING FACILITY						
PROJECT ADDRESS:						
ATLANTIC COUNTY UTILITIES AUTHORITY 6700 DELILAH ROAD EGG HARBOR TOWNSHIP, NJ 08234						
SHEET TITLE:						
RECYCLING CENTER FLOOR PLAN						
DATE:						
8/10/09						
SCALE:						
N.T.S.						
DWG. NO.:						
1 OF 2						

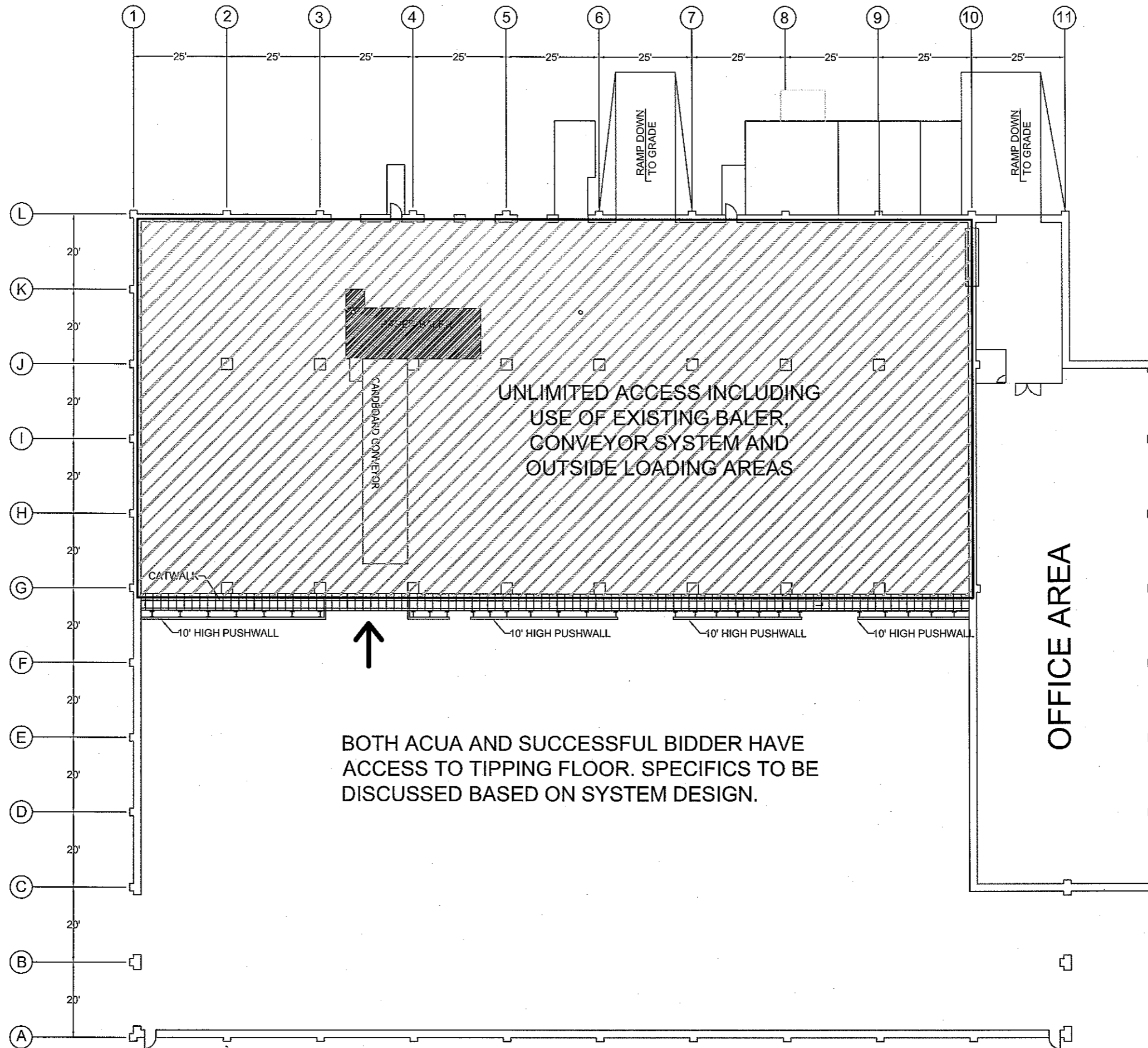

DRAWN M.B.		CHECK T.G.		DATE	REVISION
CONTR.#		CONTR.#		DATE	REVISION
EUGENE L. PETITT PROFESSIONAL ENGINEER NJ LICENSE NO. 6E28505					
PROJECT NAME: SINGLE STREAM RECYCLING FACILITY					
ATLANTIC COUNTY UTILITIES AUTHORITY 6700 DELILAH ROAD EGG HARBOR TOWNSHIP, NJ 08234					
SHEET TITLE: RECYCLING CENTER FLOOR PLAN					
DATE: 8/10/09					
SCALE: N.T.S.					
DWG. NO: 2 OF 2					

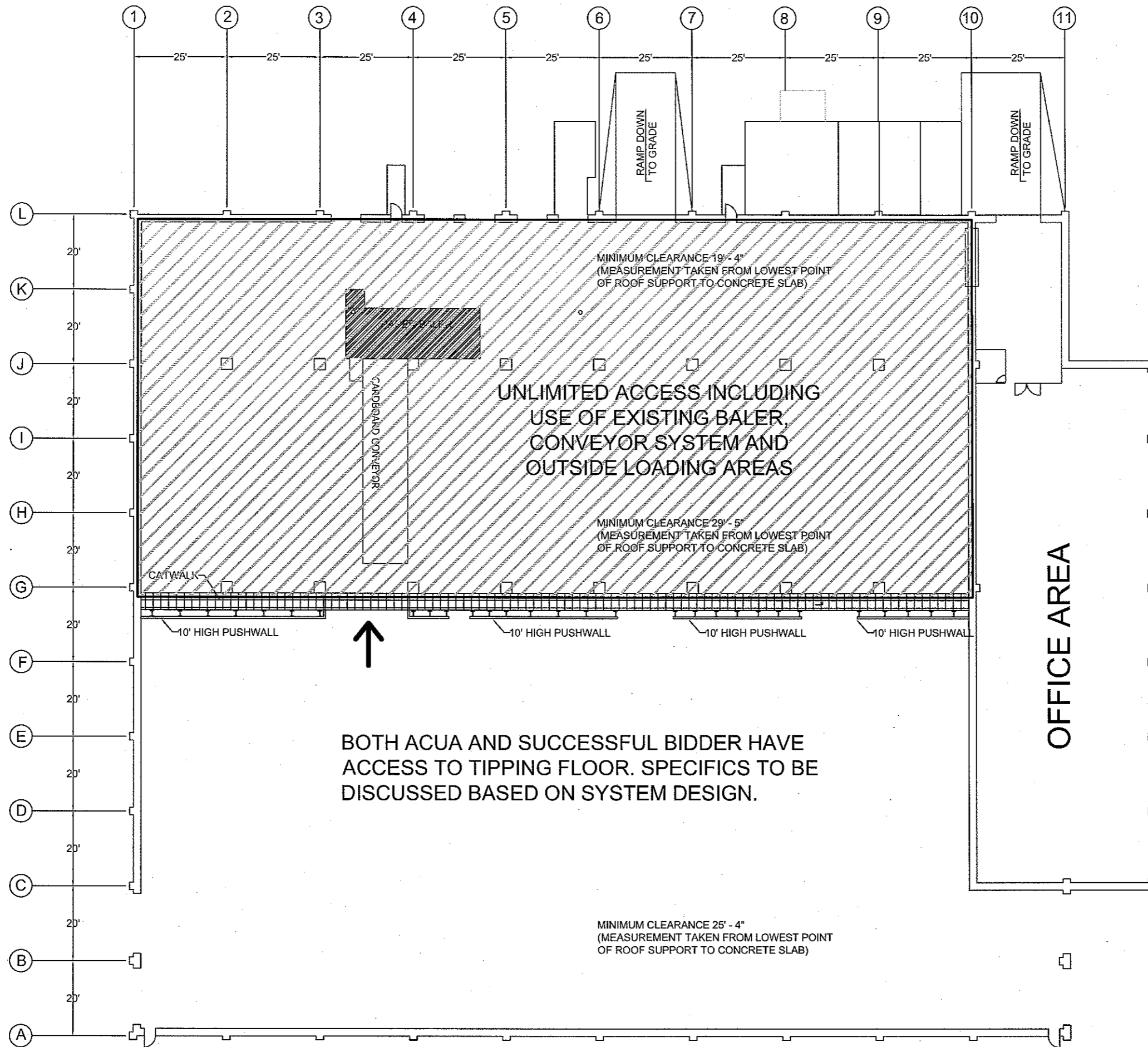

DRAWN		M.B.		CHECK		T.G.		DATE		REVISION	
EUGENE L. PETITT		PROFESSIONAL ENGINEER		NJ LICENSE NO. 6E28505							
PROJECT NAME:		SINGLE STREAM RECYCLING FACILITY									
SHEET TITLE:		ATLANTIC COUNTY UTILITIES AUTHORITY 6700 DELILAH ROAD EGG HARBOR TOWNSHIP, NJ 08234 RECYCLING CENTER FLOOR PLAN									
DATE:		11/18/09									
SCALE:		N.T.S.									
DWG. NO.:		2 OF 2									